

WinTotal Installation Guide

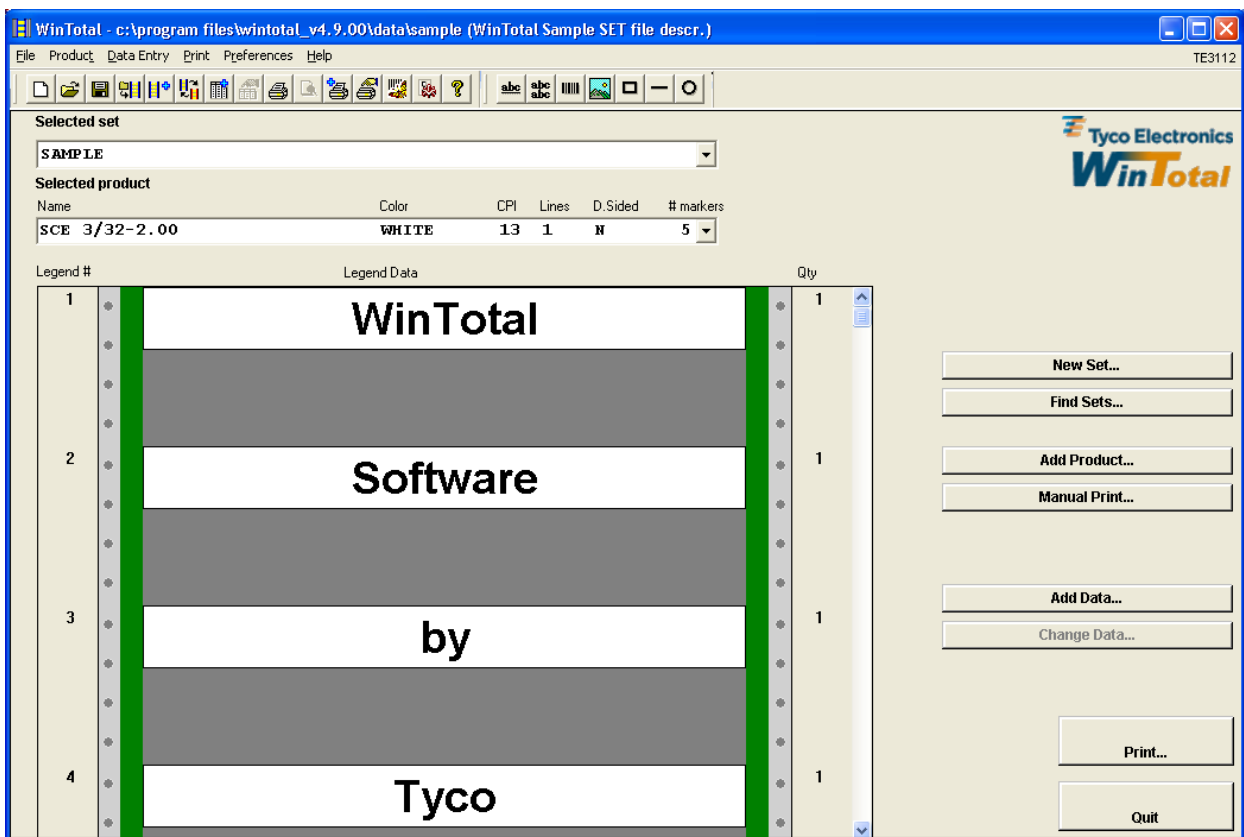

Copyright ©1996-2010
All rights reserved

version 4.9.00



Contents

English Installation Guide	1
Getting Started	1
System Requirements	1
Installation CD-ROM	2
Installing WinTotal Software	3
Software Registration	6
Troubleshooting	8
Appendix 1 WinTotal License Agreement.....	10
Appendix 2 License Agreement Guidelines.....	12

English Installation Guide

Getting Started

Before starting the installation you should:

Check the contents of the package to ensure it is complete.

The package must include:

- WinTotal CD-ROM
- Installation guide

If any of the mentioned items is missing, please contact your software vendor immediately for package replacement.

Should you require any information about WinTotal, please visit Tyco Electronics identification website at <http://identification.tycoelectronics.com>.

System Requirements

To run the program you will need at least the following:

- IBM Personal computer (or compatible). A Pentium or more powerful, is recommended.
- Microsoft Windows 95/98, Me, NT (SP6), 2000, XP, Vista or Windows 7.
- 128 MB RAM
- VGA or a higher graphic display.
- A mouse is recommended.
- Hard disk with 25MB of free disk space.
- CD-ROM drive.

Installation CD-ROM

Insert the WinTotal CD-ROM in CD-ROM drive; the WinTotal Installation Menu is automatically started. If the WinTotal Installation Menu doesn't start automatically, please double-click **START.EXE** in the root directory of WinTotal CD-ROM.

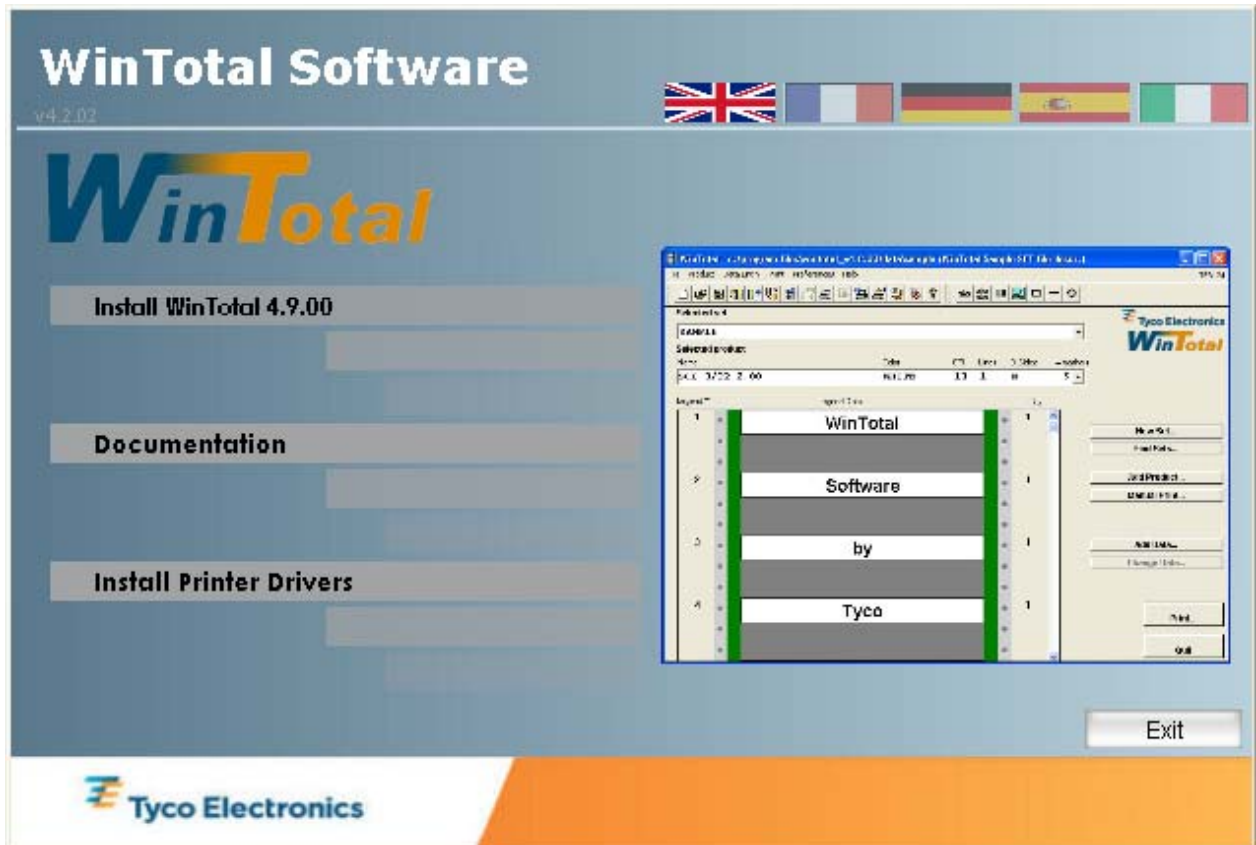

Please note!

Windows NT, 2000, XP or Windows 7 user must be logged on with Administrator rights to properly install the software and printer drivers.

Installing WinTotal Software

Follow the instructions below to install WinTotal.

- Select the **Install WinTotal** button or text.
- Please read the license agreement. Selecting **Accept** to agree to the terms of the license agreement. License agreement and explanation can be found in Appendix 1 and 2.

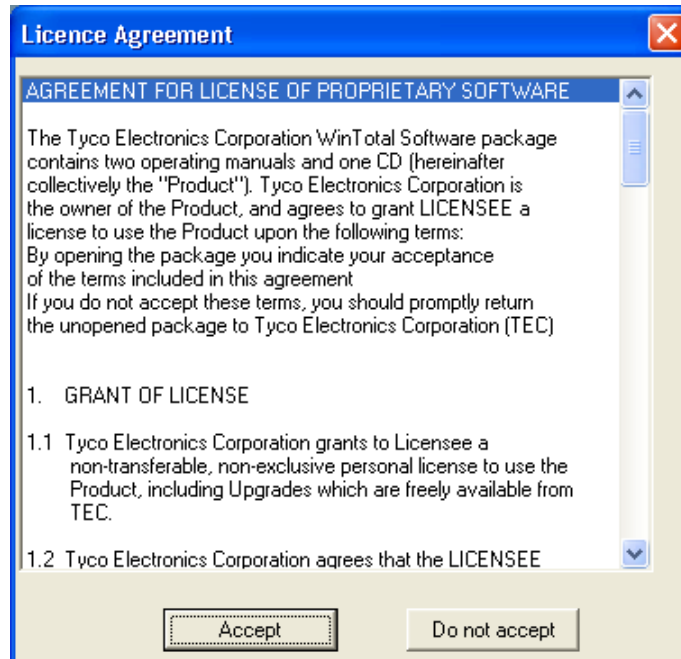

- Select the Destination Folder for installing WinTotal. The default is C:\Program Files\WinTotal_v4.9.00

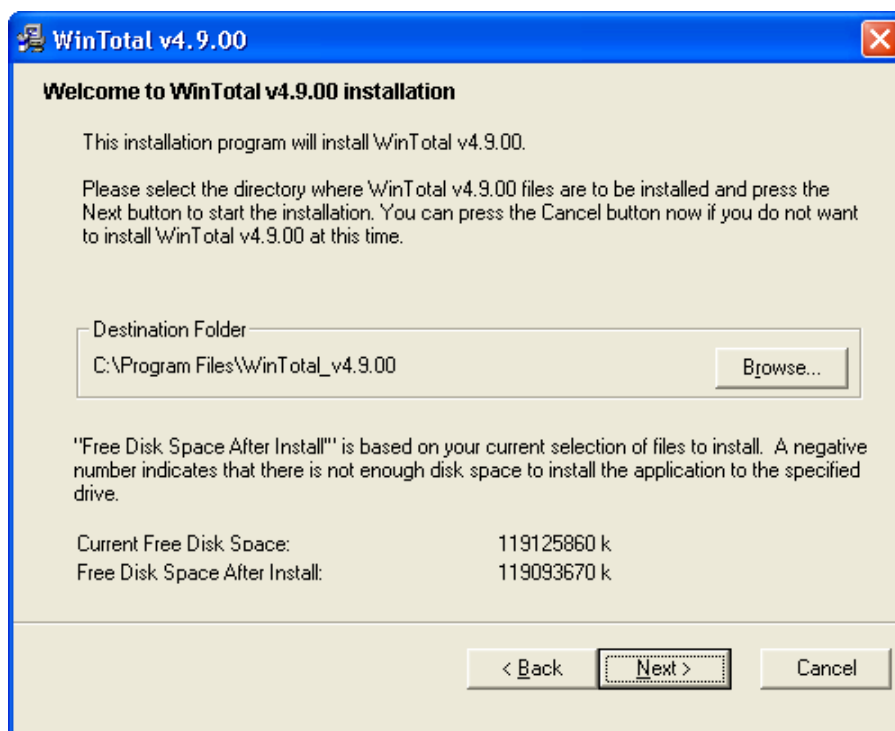

- Select if the dongle driver is required to be installed. This is only required if a dongle was supplied with WinTotal., not a serial number on the CD-ROM

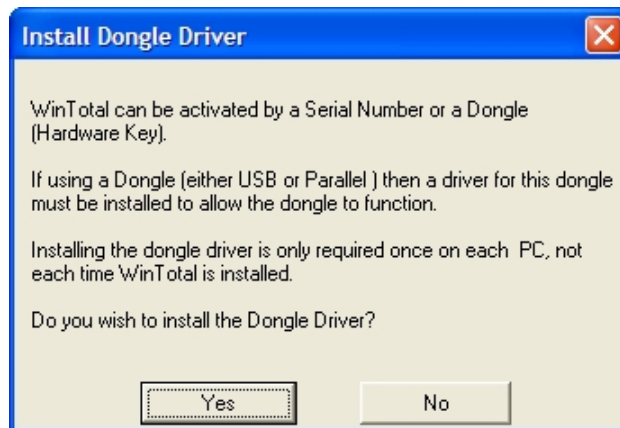

- If you have installed the dongle driver the software may call for a system restart. Leave this dialog open until WinTotal installation has completed. If after installation you select “No” then recognition of the dongle may not be carried out until the next system restart.

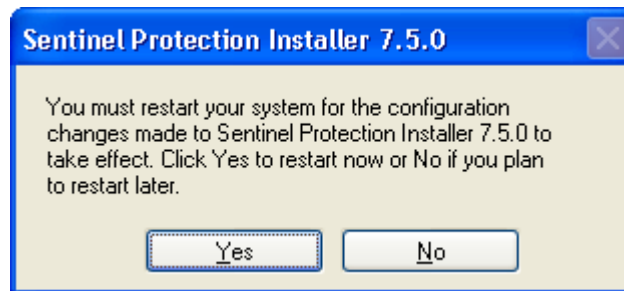

- If you are upgrading a previous version of WinTotal then the following screen will be displayed. Asking you if you want to overwrite your Configuration Files. **Yes** should always be selected unless you are an advanced user with specific settings you wish to retain from your previous version.

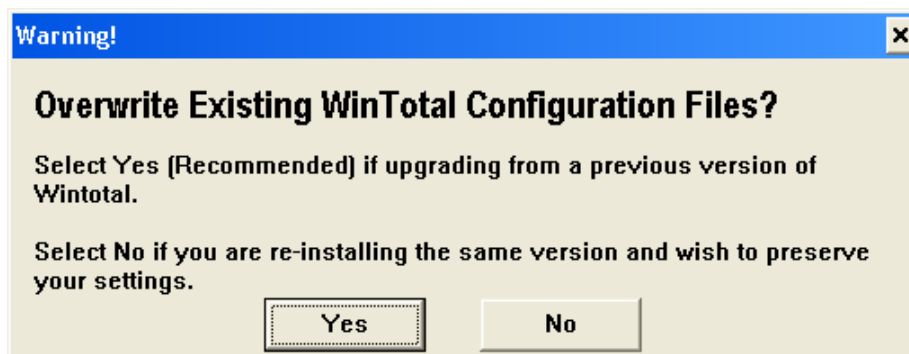

- The program will then be installed to your hard drive. After the program has installed please select **Yes** to the Display “Read Me” file option

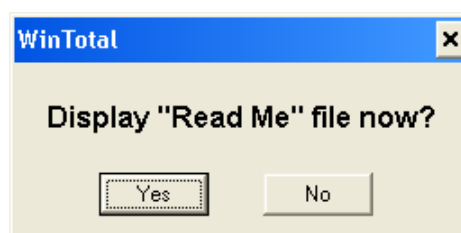

- After you have read the Readme File please click **OK**.

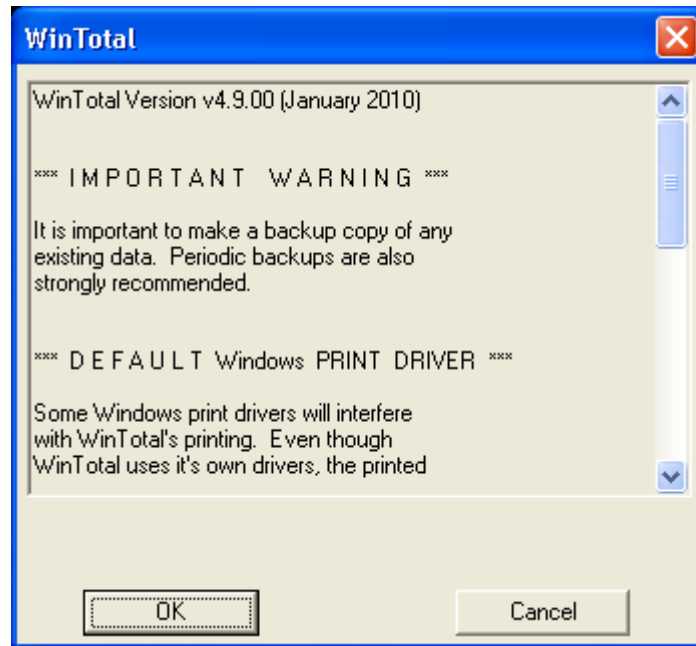

- The installation is now complete. Click **Finish**.

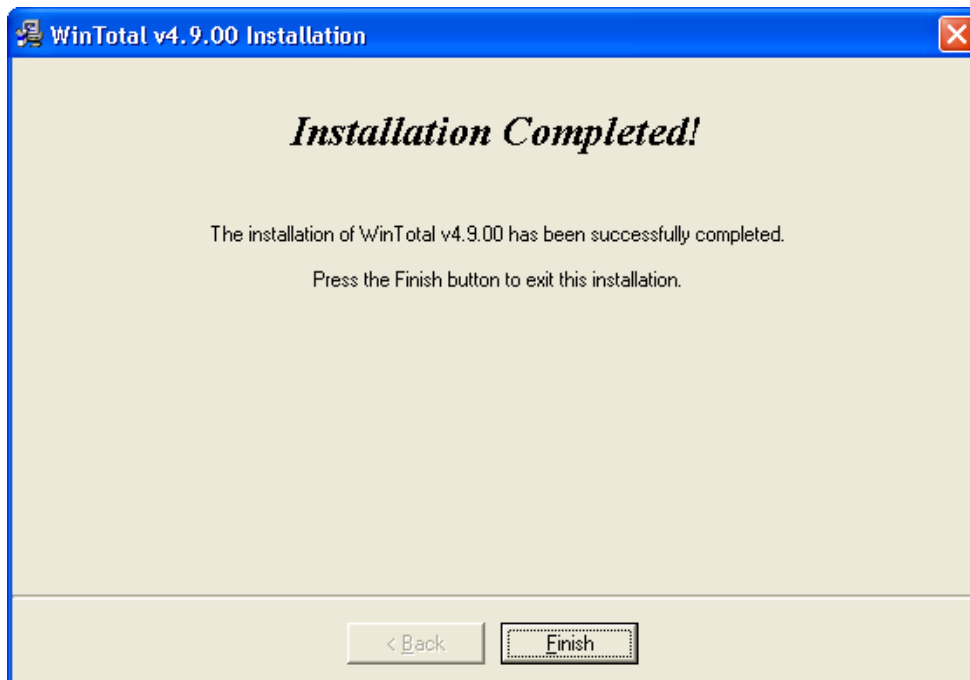

- You can now run WinTotal by selecting **START** then **PROGRAMS** then **WinTotal v4.9.00** then the **WinTotal v4.9.00** icon.

Software Registration

When you run WinTotal for the first time you will see the registration screen below.

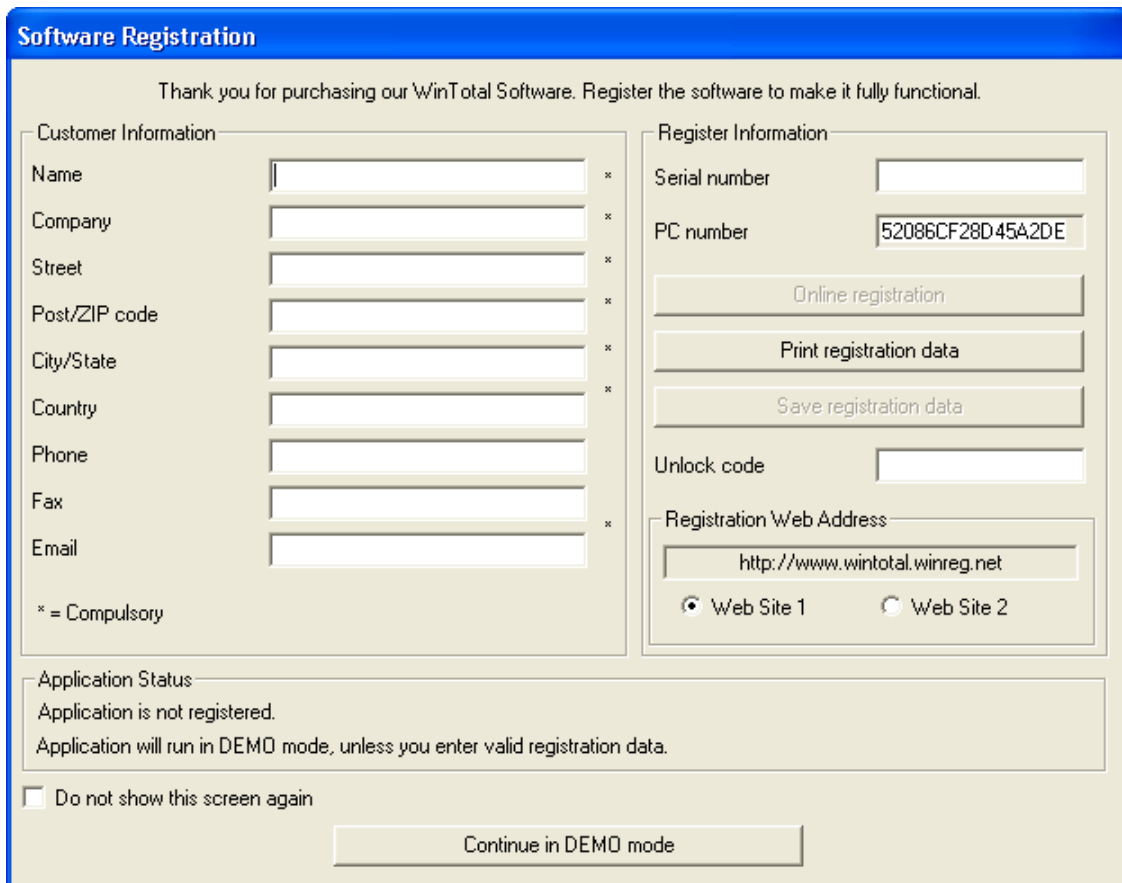

Software Registration

Thank you for purchasing our WinTotal Software. Register the software to make it fully functional.

Customer Information

Name *

Company *

Street *

Post/ZIP code *

City/State *

Country *

Phone

Fax

Email

* = Compulsory

Register Information

Serial number

PC number

Unlock code

Registration Web Address

Web Site 1 Web Site 2

Application Status

Application is not registered.
Application will run in DEMO mode, unless you enter valid registration data.

Do not show this screen again

With the purchased copy of WinTotal you will receive a serial number on the CD. This serial number is required to register WinTotal to allow full functionality of the program.

NOTE: Only register WinTotal on the computer you wish to print from. The license agreement only allows one copy of WinTotal to be used for printing.

You have 7 days or 25 times (whichever applies first) to register WinTotal. After that the program will still function fully but will not print correctly.

Please fill out the registration form and enter your serial number in the box provided. Upon completion of the form the following options are available for registration.

Online Registration – (Valid Internet Connection Required)

You must have a valid Internet connection for this option. It will automatically transfer the data in your registration form to one of the selected Internet pages and give an Unlock Code. If one web page fails please try the other one. See example below. A copy of your registration details will be e-mailed to you at the address used in the registration page.

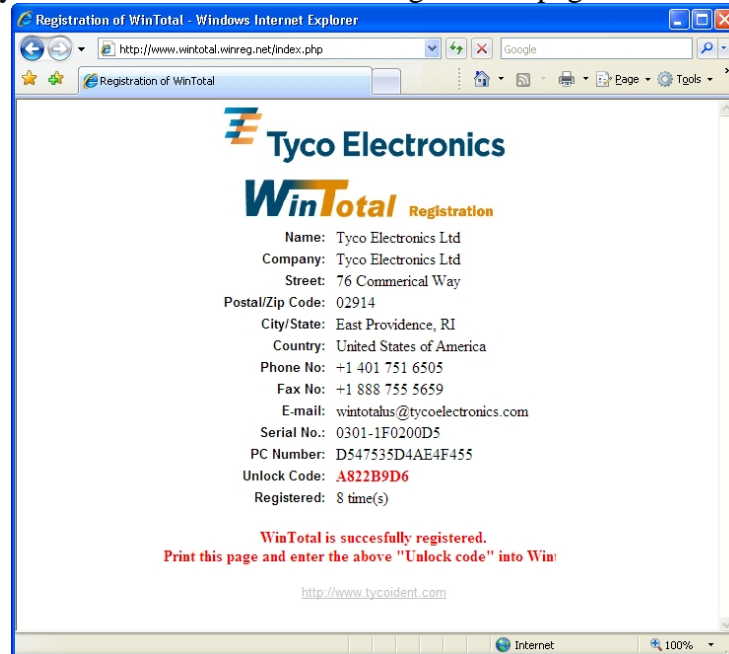

Please make a note of the Unlock Code (in red). This should then be typed into the Unlock Code box of your WinTotal registration form. If you have entered the data correctly then the “Continue in Demo Mode” button will change to “Register”. Click this button to Register WinTotal.

No Internet Connection Options

If the computer you are installing WinTotal to has no Internet connection then the following options will help in registering WinTotal

Print Registration Details

This option prints the details in your registration form to any Windows printer setup on your system. The web address required is also printed form allowing you to enter your details of the printed form from any computer with an internet connection

Save registration data

This option saves your registration details to a file. This file can then be transferred to disk or network. If this file is opened on a computer with a valid internet connection then the same web page as the Online Registration mode will be displayed giving you the unlock code.

This file can then be faxed or e-mailed to either someone with Internet access or one of the Tyco Electronics contacts.

France

E-mail wintotalfra@tycoelectronics.com

Fax +33 (0) 34 20 23 75

Germany

E-mail wintotalgmbh@tycoelectronics.com

Fax.: +49 (0) 6074 89 08 46

United Kingdom

E-mail wintotaluk@tycoelectronics.com

Fax +44 (0) 1793 57 37 12

United States of America

E-mail wintotalus@tycoelectronics.com

Phone +1 (717) 810 3655

Toll free +1 (866) 914 3368

Fax +1 (717)-810-2124

Troubleshooting

If you experience any technical difficulties using the program, the first thing to do is to refer to the on-line help and manual. If the supplied documentation does not solve the problem contact the vendor that you purchased WinTotal from. You can also contact Tyco Electronics Technical Support for any further assistance.

WinTotal Registration Fax Form

Date:	
Company:	
To	Tyco Electronics – Identification Help Desk
Fax Number	
From	
Subject:	WinTotal Software Registration
No Pages:	1

Please can you return via the fax number below the Unlock Code for my installation of WinTotal.

Name*	
Company*	
Street Address*	
Postal/Zip Code*	
City/State*	
Country*	
Phone	
Fax*	
E-mail	
Serial Number*	
PC Number*	
From WinTotal Registration Screen	

Fields marked * must be supplied to allow completion of the registration process

Unlock Code:**	
-----------------------	--

** Tyco Electronics will return this fax with the unlock code.

Please fax this form to one of the number below

France +33 (0) 34 20 23 75

Germany +49 (0) 6074 89 08 46

United Kingdom +44 (0) 1793 57 37 12

United States of America +1 (717) 810 2124

If you have any questions regarding Fax in WinTotal registration process please contact one of the support contacts on page 8 of this manual

Appendix 1 WinTotal License Agreement

WinTotal Software

377539-000 TMS-WinTotal-Sware

AGREEMENT FOR LICENSE OF PROPRIETARY SOFTWARE

The Tyco Electronics Corporation WinTotal Software package contains one manual and one CD (hereinafter collectively the "Product"). Tyco Electronics Corporation is the owner of the Product, and agrees to grant LICENSEE a license to use the Product upon the following terms:

By opening the package you indicate your acceptance of the terms included in this agreement. If you do not accept these terms, you should promptly return the unopened package to Tyco Electronics Corporation (TEC)

1. GRANT OF LICENSE

1.1 Tyco Electronics Corporation grants to Licensee a non-transferable, non-exclusive personal license to use the Product, including Upgrades which are freely available from TEC.

1.2 Tyco Electronics Corporation agrees that the LICENSEE may copy parts of the Product for back-up purposes and that LICENSEE may install copies of the product onto multiple design computers.

1.3 LICENSEE agrees to purchase from Tyco a separate licensed copy of the product for installation onto each computer attached to a printer or printers.

1.4 LICENSEE agrees to make no additional copies of any part of the Product and specifically agrees not to distribute any part of the Product to third parties for any reason whatsoever without Tyco Electronics Corporation prior written consent.

1.5 LICENSEE acknowledges that, by virtue of this Agreement, LICENSEE acquires only the right to use the Product and does not acquire any rights of ownership in the Product.

2. WARRANTIES

2.1 Tyco Electronics Corporation represents and warrants the right to grant to LICENSEE a license to use the Product and to enter into this Agreement.

2.2 LICENSEE EXPRESSLY AGREES AND ACKNOWLEDGES THAT THE FOREGOING WARRANTIES ARE IN LIEU OF ANY OTHER WARRANTIES EXPRESSED OR IMPLIED, INCLUDING BUT NOT LIMITED TO AN IMPLIED WARRANTY OF MERCHANTABILITY AND FITNESS FOR A PARTICULAR PURPOSE.

2.3 The Product is provided "as is". The entire risk as to the quality and performance of the program rests with LICENSEE, who assumes the entire cost of all necessary servicing, repair, and correction.

3. LIMITATION OF Tyco Electronics Corporation LIABILITY

3.1 Tyco Electronics Corporation liability for any damages shall not exceed the amount of payments made by LICENSEE to Tyco Electronics Corporation pursuant to this Agreement.



3.2 Tyco Electronics Corporation shall not be liable for any damages incurred by LICENSEE or any other person as a result of Licensee's use or misuse of the Product, even if Tyco Electronics Corporation has been advised of the possibility of such damage.

3.3 Tyco Electronics Corporation shall not be liable for any lost proceeds or for any claim or demand against LICENSEE by any other party.

4. CONFIDENTIALITY OF PRODUCT

4.1 LICENSEE agrees that the Product shall be held in confidence indefinitely unless the Product falls into the public domain without fault of LICENSEE.

5. NON-WAIVER

5.1 Failure of Tyco Electronics Corporation at any time to require performance of any provision of this Agreement shall not limit Tyco Electronics Corporation's right to enforce the provision, nor shall any waiver by Tyco Electronics Corporation of any breach of any provision constitute a waiver of or prejudice

Tyco Electronics Corporation right otherwise to demand strict performance of the provision or any other provision.

6. ENTIRE AGREEMENT

6.1 This Agreement is the entire, final, and complete Agreement of Tyco Electronics Corporation and LICENSEE pertaining to the license of the Product, and may not be changed or modified other than by a written instrument executed by Tyco Electronics Corporation and accepted by LICENSEE.

7. SEVERABILITY

7.1 If any provision of this Agreement shall be held illegal, unenforceable, or in conflict with any law governing this Agreement, the validity of the remaining portions shall not be affected thereby.

8. GOVERNING LAW

8.1 This agreement shall be governed by the laws of the State of California (excluding the choice of law rules thereof).

Appendix 2 License Agreement Guidelines

Each purchased copy of WinTotal entitles the user to 1 License (Please see the WinTotal License Agreement for full details)

A License is issued in the form of a Serial Number or Dongle.

They key points of the license agreement with reference to multiple installations are covered in

1.2 Tyco Electronics Corporation agrees that the LICENSEE may copy parts of the Product for back-up purposes and that LICENSEE may install copies of the product onto multiple design computers.

1.3 LICENSEE agrees to purchase from Tyco a separate licensed copy of the product for installation onto each computer attached to a printer or printers.

The result of these points gives different options for multiple computer installations that are shown in the scenarios below.

Scenario 1. 1 Computer and 1 or more Printers

WinTotal can be installed and registered once. WinTotal allows for 3 different computers to be registered using 1 serial number. This is to cover ; upgrades, loss, damaged or replaced computers NOT multiple installations. (this is in breach of the License Agreement)
Once 3 different computers have been registered no further registration can take place (unless authorised from Tyco Electronics Product Management)

Scenario 2. Multiple Computers that prints to 1 or more Printer.

If multiple computers print to 1 or more printer then a separate license for each computer is required. Alternatively a Dongle version of WinTotal can be supplied. The dongle can then be plugged into a unregistered version of WinTotal allowing that computer to have full functionality while the dongle is attached.

Scenario 3. Multiple Computers but only 1 prints to 1 or more Printer

In this scenario only I license is required. This license if for the computer that prints. Any other computers (Design Computers) can use a unregistered version of WinTotal. Unregistered versions of WinTotal have full functionallity but do not print correctly.